

**Gabriela Bogos • Anca Haralambie
Carmen Popa**

SOLFEGII DICTEURI • TESTE

**Concursul Național de Teoria Muzicii
„Victor Ceaicovski“ - edițiile I-XI**

Ediția I • 1-2 mai 2009

Solfegii	8
Dicteuri	11
Teste	13

Ediția a II-a • 30 aprilie - 2 mai 2010

Solfegii	14
Dicteuri	19
Teste	23

Ediția a III-a • 6 - 8 mai 2011

Solfegii	26
Dicteuri	30
Teste	34

Ediția a IV-a • 4 - 6 mai 2012

Solfegii	36
Dicteuri	40
Teste	44

Ediția a V-a • 26 - 28 aprilie 2013

Solfegii	47
Dicteuri	52
Teste	57

Ediția a VI-a • 9 - 11 mai 2014

Solfegii	59
Dicteuri	64
Teste	69

Ediția a VII-a • 7 - 8 mai 2015

Solfegii	71
Dicteuri	76
Teste	81

Ediția a VIII-a • 5 - 7 mai 2016

Solfegii	83
Dicteuri	88
Teste	93

Ediția a IX-a • 4 - 5 mai 2017

Solfegii	96
Dicteuri	100
Teste	105

Ediția a X-a • 3 - 4 mai 2018

Solfegii	107
Dicteuri	111
Teste	116

Ediția a XI-a • 9 - 10 mai 2019

Solfegii	119
Dicteuri	134
Teste	138

A. H.

Solfegiu • clasa a VI-a

G. B.

Solfegiu • clasa a VII-a

G. B.

G. B.

A. H.

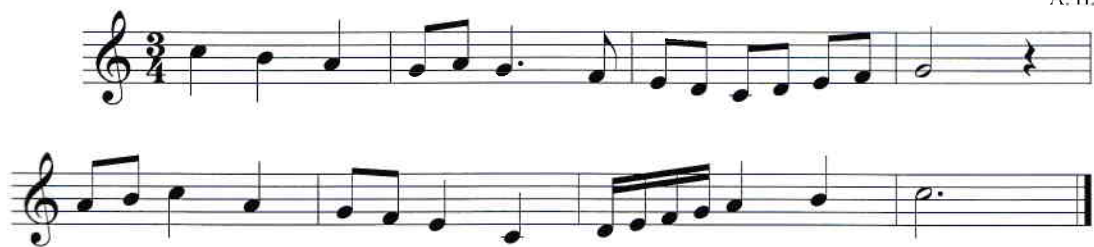

Dicteu • clasa a IV-a

G. B.

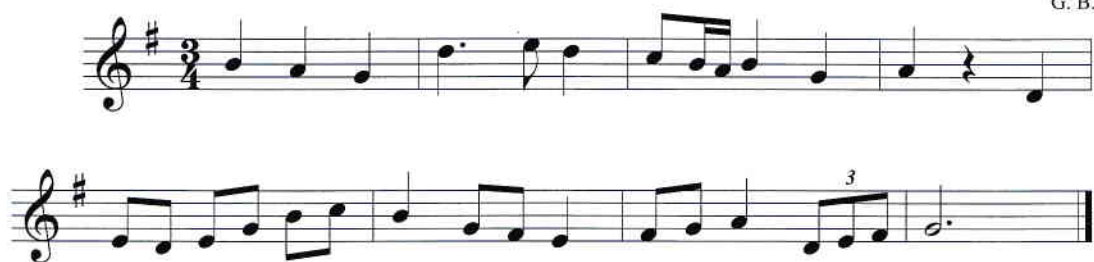

Dicteu • clasa a V-a

G. B.

